

Surveying & Inspection plan.

A/20414/300/96
 Planning Permit No. **APPROVED**
 SUBJECT TO THE CONDITIONS IN THIS OFFICE LETTER.
 No. A/6201/96 Date 7-7-96
 FOR MEMBER SECRETARY
 MADRAS METROPOLITAN
 DEVELOPMENT AUTHORITY
 MADRAS 600 008.

SITE PLAN A/6201/96
 SCALE 1"=25'-0" (1/300) 28.5.96

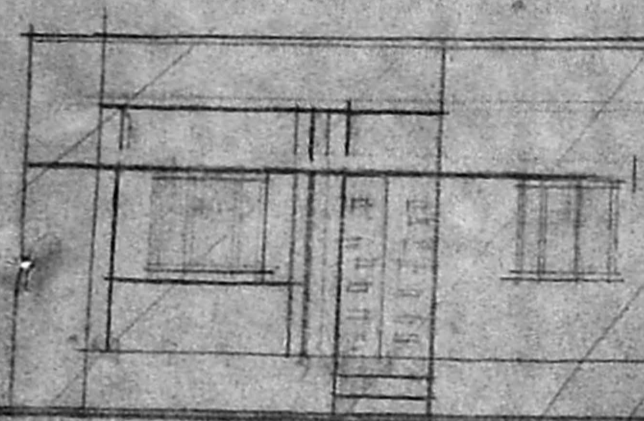

ELEVATION

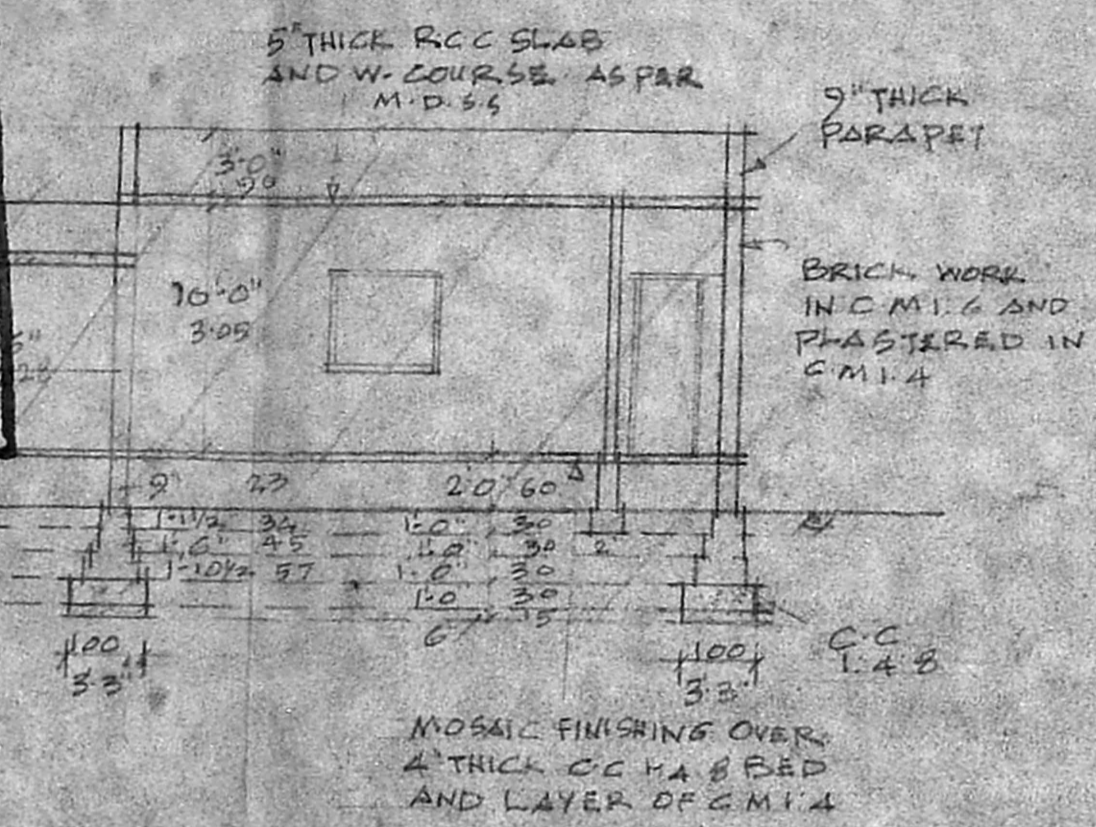

SECTION ON AB

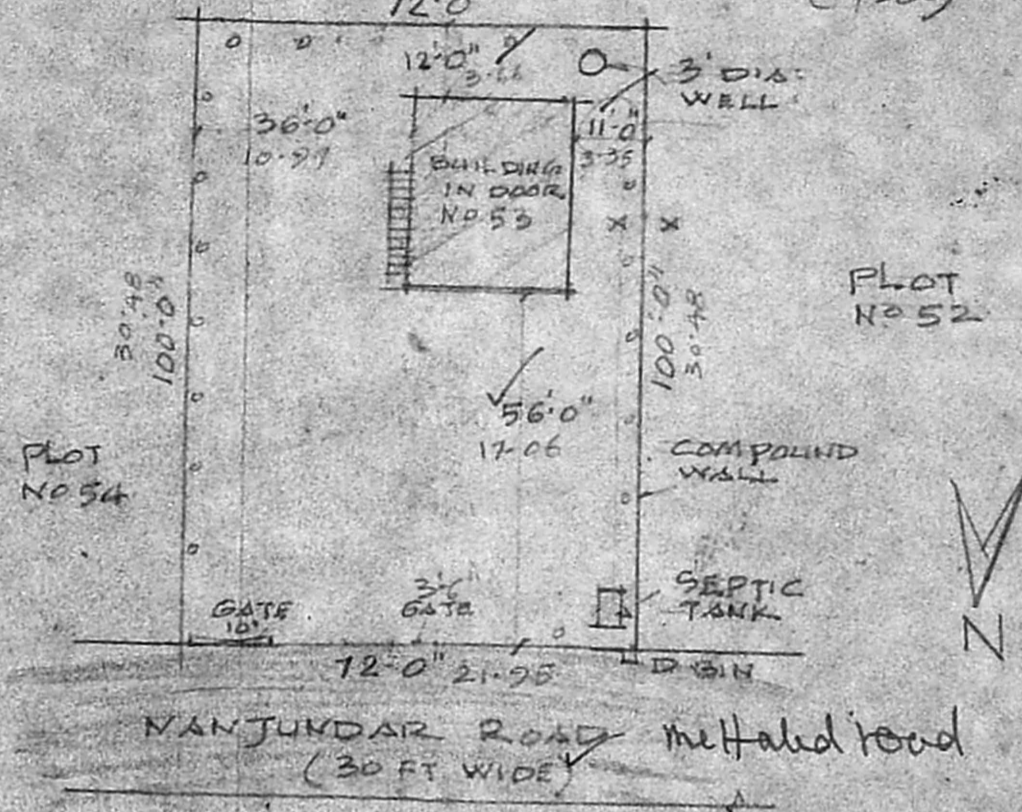

KEY PLAN (NOT TO SCALE)

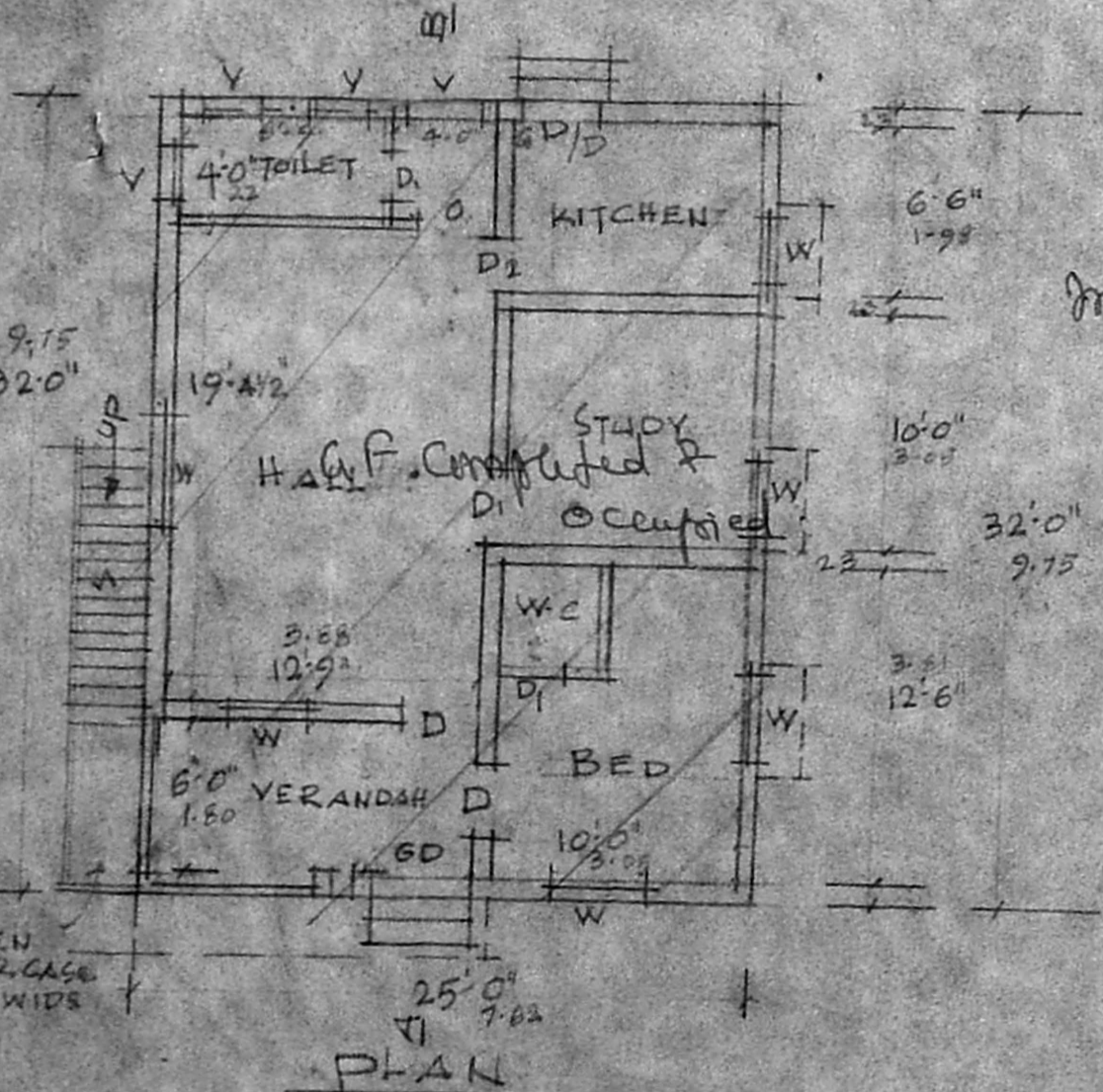

PLAN

SCHEDULE OF JOINERY

D DOOR	3'-3" x 6'-6"	100 x 195
D ₁ DOOR	3'-0" x 6'-6"	90 x 195
GD GRILLED DOOR	3'-6" x 6'-6"	105 x 195
WINDOW	4'-0" x 4'-6"	122 x 135
GLAZED LOUVER	2'-0" x 1'-6"	60 x 45
D DOOR	2'-6" x 6'-6"	75 x 195

RAIN WATER CONSERVANCY PIT AT 3 M CRS. 3 M DEPTH (NOT TO SCALE)

SITE AREA 7200 SQ FT. 669.05 SQ M
 BUILDING FOOTPRINT AREA 74.32
 OPEN SPACE 88%
 FIR 0-11

EXISTING SHOWN ○
 PROPOSED SHOWN ●
 ROAD " " ○
 SITE BOUNDARY " " ●

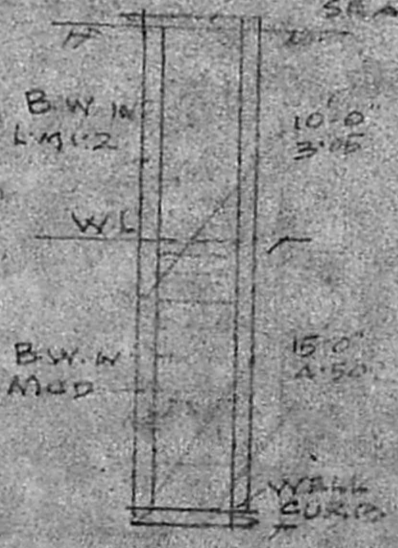

SECTION OF 3FT DIA WELL

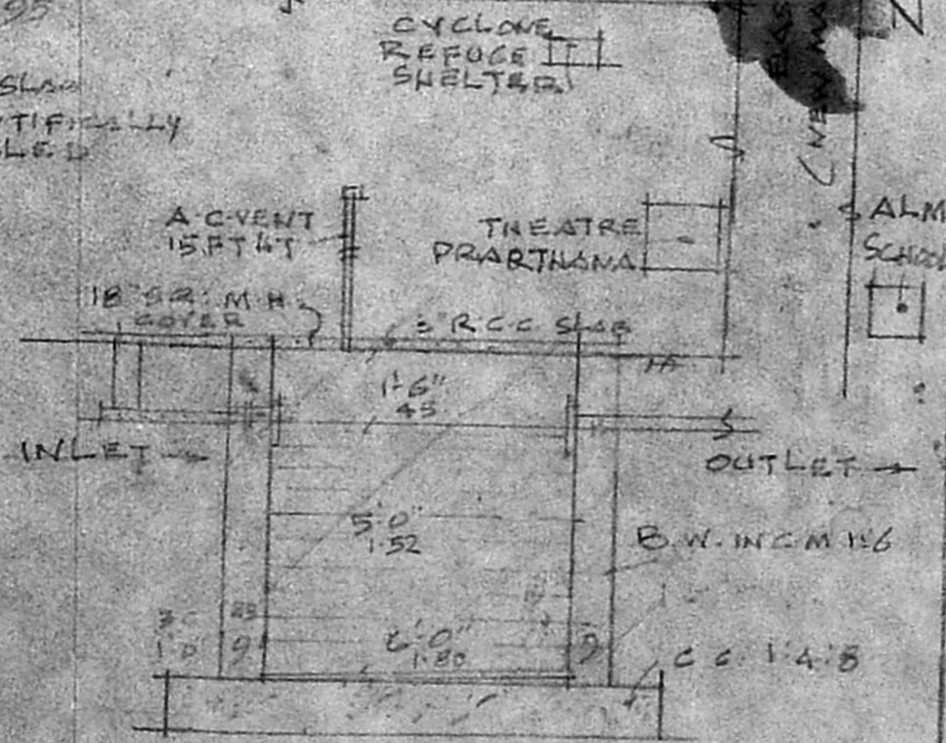

DETAILS OF SEPTIC TANK (SCALE 1"=4'-0")

SECTION OF COMPOUND WALL AS MAIN BUILDING

PLAN SHOWING THE EXISTING RESIDENTIAL BUILDING TO BE REGULARISED IN DOOR NO 53
 P NO 15/IC 'VOP GOLDEN BEACH' INJAMBARKAM VILLAGE NO 146
 MADAPET TALUK CHITLAPAKKAM PANCHAYAT UNION MADRAS 41

Signature of Owner

C. Manoharan,
 Licensed Surveyor,
 (ALANDUR MUNICIPALITY
 Head Office East Ph 40404
 Gouri Enterprises
 5/132 Munimegalal St ee
 Vandalur (City) EX 28 cell,
 MADR - 600 041